

REF. TO PLAT OF P. B. MASON ESTATE BY H. S. BROCKMAN R. L. S., DATED JUNE 4, 1956. LOTS 1 and 2 AS SHOWN ON PLAT ARE A PORTION OF TRACT 3 OF THE P. B. MASON ESTATE PLAT.

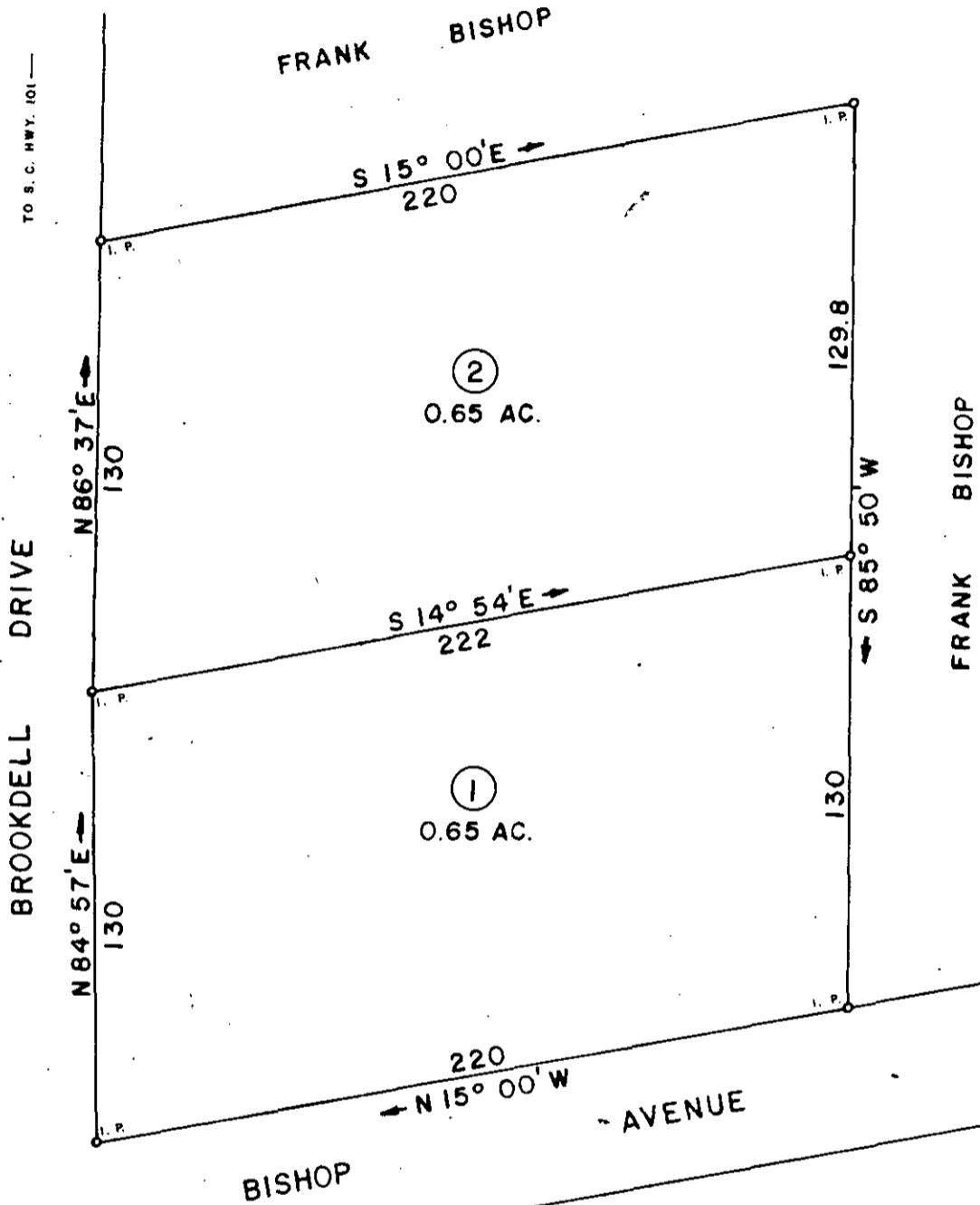
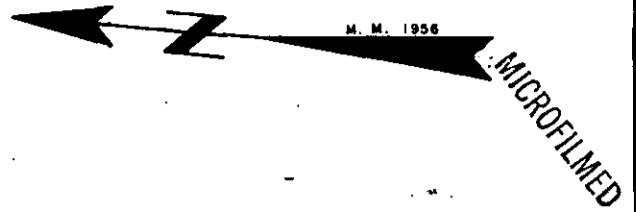

BROOKDELL DRIVE

FRANK BISHOP

FRANK BISHOP

BISHOP

AVENUE

②
0.65 AC.

①
0.65 AC.

TO S. C. HWY. 101

GCTO ----- 3 SE 11 78

FILED
GREENVILLE CO. S. C.
SEP 18 4 34 PM '78
DONNIE S. TANKERSLEY
R.M.C.

6T-57 8793

SURVEY FOR

DALE F. BISHOP

LOCATED APPROX. 3 MILES NORTHWEST OF GREER

COUNTY: GREENVILLE	COUNTY BLOCK MAP:	STATE: SOUTH CAROLINA
------------------------------	-------------------	---------------------------------

DATE: MARCH 23, 1978	SCALE: 1" = 50'	FIELD CHIEF: B. E. H.	DRAWN BY: L. B. M.
-------------------------	--------------------	--------------------------	-----------------------

WOLFE & HUSKEY, INC. ENGINEERING and SURVEYING
P. O. BOX 35 LYMAN, S. C. 29365

